



DALLAS

2013

---

ANNUAL REPORT

---

In 2013, Ronald McDonald House of Dallas served families with 17,787 nights of rest, nourishment and compassion. We saw greater need than ever as our daily capacity reached new heights. We formed new relationships and nurtured old ones. One thing is certain as I look back on 2013—the House That Love Built depends on every last one of our supporters to carry forth our mission of providing a temporary home-away-from-home for families with sick or injured children receiving medical treatment in Dallas hospitals. You make the difference! I'd like to share what one of our teenagers who lived at the House said of her experience during her recovery. She said “During my stay at the hospital, I felt so happy knowing my parents could go “home” at night and rest easy in a comfortable and caring environment. It truly means so much to have so many people with warm smiles and caring hearts surround you!”

This community helped us achieve our goals and allowed us to continue serving these wonderful families. It is a terrible thing to have a serious health event befall your child, RMHD makes it a little more bearable. From our families, staff and volunteers, thank you for your unwavering support.



*Jill Cumnock*

Chief Executive Officer  
Ronald McDonald House of Dallas

# 2013



*We are grateful for  
your support that helped sustain the house  
in 2013 and we look forward to your continued  
support as we seek to serve even more families.*

# Total Funding in 2013

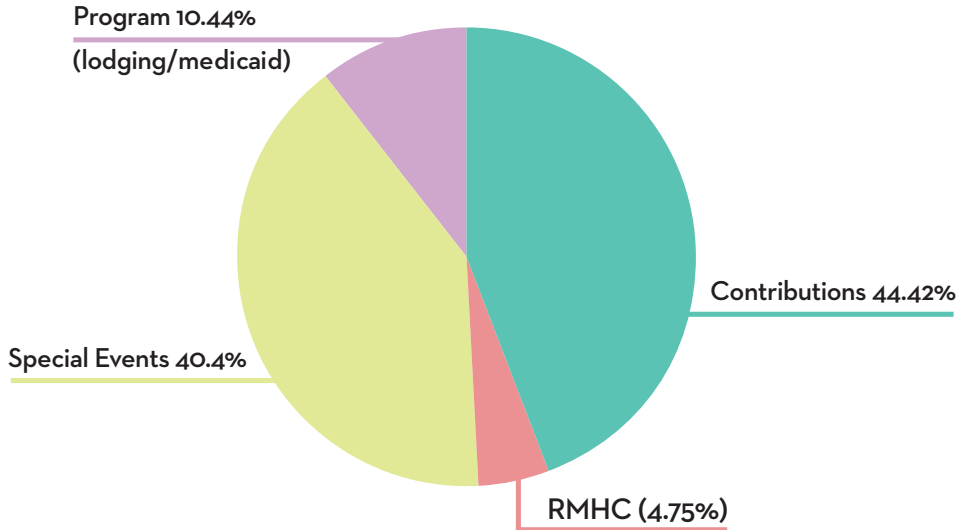

This year's funding is similar to previous years, with the highest percentage of funds coming from individual and corporate contributions. Second to these gifts are funds raised by our special events. Just under 5% of our operating budget was contributed by Ronald McDonald House Charities.

## Special Event Details

(gross less direct donor benefits)

### Our Major Events:

Trains at NorthPark	29.91%
Moonlight Ball	6.50%
Young Friends Party	3.99%

### Other 2013 Fundraising Events:

- Addison Rotary Open
- Southwest LUV Classic
- Genband Gold Tournament
- 12 Bars of Uptown
- Hot Chocolate Run
- Cinco De Miler Race

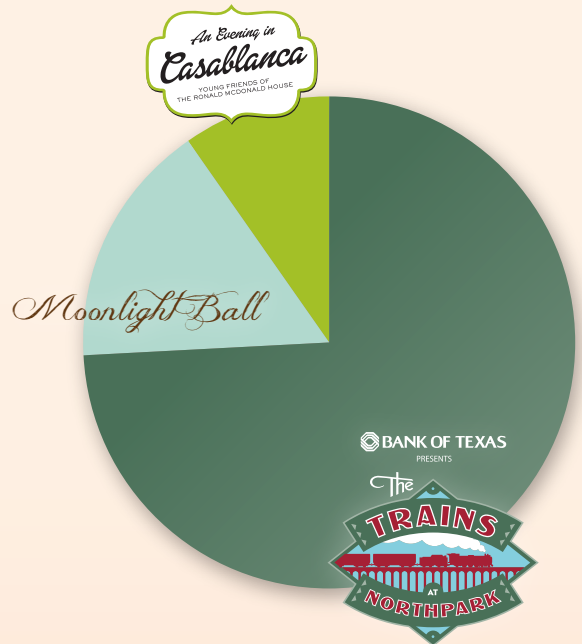

## Our Volunteers

Hundreds of volunteers support RMHD's annual operations and fundraising activities by serving families at the House, preparing meals, and hosting organized activities. In 2013, over **13,000** volunteer hours were donated equaling a value of **\$292,500**.

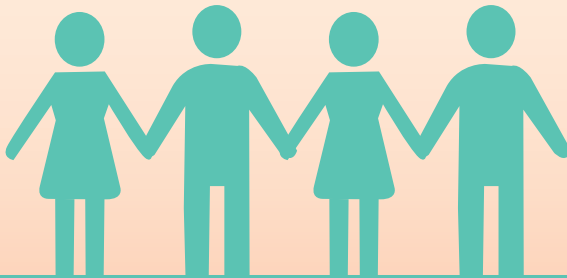

For detailed information about 2013 volunteer events or upcoming volunteer opportunities, contact Meg Bittner at 214.624.5357 or [mbittner@rmhdallas.org](mailto:mbittner@rmhdallas.org)

## Meals That Heal

RMHD is one of few organizations (even among other Ronald McDonald Houses) that provides 3 meals a day for families. **Over 1,000 meals** were prepared by volunteers in our professional grade kitchen and served to out-of-town families staying at the House That Love Built.



For more information about our Meals that Heal program and our cooking teams please contact Gracie Thompson at 214.624.5358 or [gthompson@rmhdallas.org](mailto:gthompson@rmhdallas.org)

## Top Referring Hospitals

The families staying at Ronald McDonald House of Dallas arrive from all over the nation and all over the world to receive treatment in Dallas area medical facilities. Social workers from these facilities refer patients in need of a temporary home to RMHD.

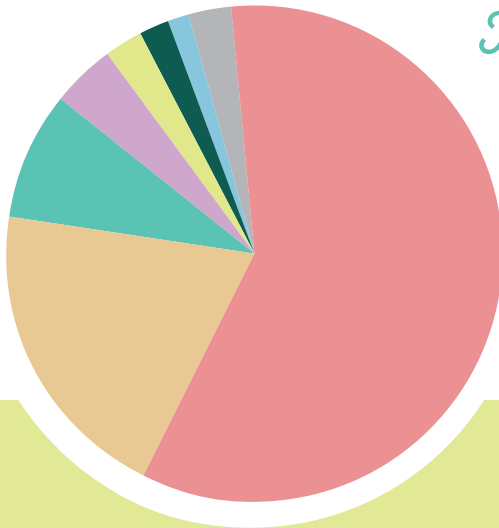

Children's Medical Center of Dallas	59%
Texas Scottish Rite Hospital for Children	20%
Medical City Children's Hospital	8%
Baylor	4%
Baylor, Our Children's House	3%
UT Southwestern	2%
Parkland	1%
All other Medical Facilities	3%

*\*Less than 1% individually*



## Our Rooms

With 6 apartments dedicated to transplant patients and 52 guest rooms Ronald McDonald House of Dallas was able to provide over 1,900 family stays in 2013. It is a joy to be able to serve so many families and provide a temporary home where children and families can heal together. Since opening our doors, RMHD has served more than 34,000 families. Although families are asked to contribute \$15 per family per night, no one has ever been turned away because of an inability to pay. The actual cost per night to house a family is approximately \$125—a cost largely covered by individual and corporate donors, community organizations, and special events. We are appreciative of our dedicated community that continues to make our mission possible and serve families in need.



# Families at the House

2013 House Occupancy by Month

*85.5% Average*

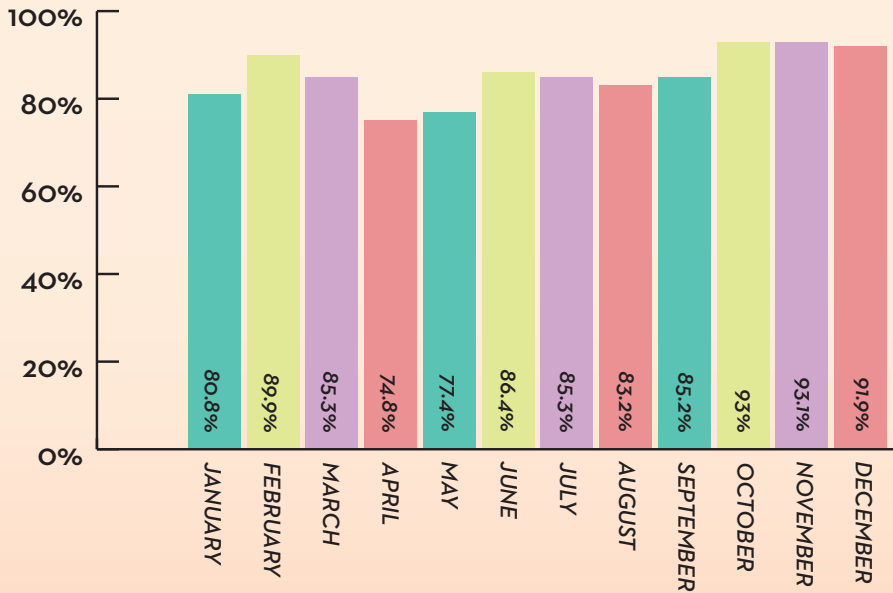

# What are they saying about RMHD?

*This place is great! It's our first night and everyone has been such a blessing! It feels like a home.*

*-Candy Ornelas*

*The most amazing place—their work is so amazing in a time of need! When everything is upside down they make it right again!*

*-Misty Preston Cunningham*

*Charity Navigator*



Ronald McDonald House of Dallas once again received a 4 out of 4 star rating by Charity Navigator. (Scoring 60.35 out 70 total points overall) Charity Navigator collects and analyzes data from non-profit charity organizations across the country and rates them based on performance, efficiency, and transparency. Read more by visiting [www.charitynavigator.org](http://www.charitynavigator.org)

# *Our Supporters*

Thank you to each and every one of the generous individuals and organizations that allowed us to serve our community in 2013!

## *\$100,000 and Above*

Addison Rotary Foundation, Inc.

Bank of Texas

Dillard's Inc.

NorthPark Center

Ronald McDonald House Charities of Greater North Texas

Southwest Airlines LUV Classic

Tom Thumb

*\$50,000 and Above*

KLUV, CBS Radio

MHBT Inc.

Thirty-One Gifts

*\$25,000 and Above*

Ben E. Keith Foundation

Dell Corporate Giving

Hewlett-Packard Company

Anonymous

Moroch

SMU Centennial Office

Southwest Airlines Spirit Magazine

Texas Instruments Foundation

The Coca-Cola Company Headquarters-Atlanta

Mr. and Mrs. Kenny Troutt

*\$10,000 and Above*

Alpha Delta Pi Foundation

Alpha Delta Pi, Gamma Upsilon Chapter

Mr. and Mrs. Craig Broyles

Mr. and Mrs. Gordon C. Cameron

Mr. James Carroll

Cherokee Crossroads, Inc.

Children's Health System of Texas

Dallas Children's Charities

Mr. and Mrs. Carlos Diaz

Mr. and Mrs. James R. Elliott, III

Energy Transfer Partners

Mr. and Mrs. Randy Engstrom

Freeman Auto Group

Genband

Mr. and Mrs. Lloyd Hasley

Hilltop Holdings, Inc.

Mr. and Mrs. Ronald O. Holman

Mr. Juan Iglesias

ISI Commercial Refrigeration, Inc.

J.F. Maddox Foundation

Jackson Durham

James Carroll Investments LLC

Mrs. Diane B. Johnson

Leo & Rhea Fay Fruhman Foundation

Mr. and Mrs. Mike C. McWilliams

Mr. Thomas Melito

Mr. Wallace B. Mendelson

Ms. Sandy Nachman

Neiman Marcus

North Texas Nebraskans

Park Cities News

Mr. and Mrs. Robert R. Penn

Perch Event Decor Rental

Running Away Enterprises, LLC Ram Racing

SCP Foundation

Select Product Group L.P.

Smith Thompson Security Systems

Southwest Airlines

Southwestern Medical Foundation

Sparkhound

Mr. and Mrs. Phineas W. Stubbs, Jr.

Summit Transportation

Sweet People Apparel, Inc Miss Me

The Elsie & Marvin Dekelbom Family Foundation

WFAA-TV Channel 8

## *\$5,000 and Above*

ACIG Insurance Company  
Alpha Delta Pi Alumnae Association of Dallas  
Anonymous  
Axxys Technologies  
Mr. and Mrs. Tony Bangs  
Benchmark Bank  
Ms. Vickie Berry  
Mr. and Mrs. Henri L. Bromberg, III  
Carroll - Mansions LLC  
Mr. and Mrs. Tim Costello  
Dallas Junior Forum  
DataBank  
Mr. and Mrs. C. Thomas Daulton  
Dr. and Mrs. Andrew Dossett  
Mr. and Mrs. David Emmons  
ExxonMobil Corporation Headquarters  
Dr. and Mrs. Dale E. Fuller  
Gaedeke Group  
GE Capital Corporation  
Mr. and Mrs. Kevin Hardage  
Harold Simmons Foundation  
Mr. William M. Hickey Jr.  
Hill & Wilkinson General Contractors  
Honda Financial Services  
Mr. Reagan B. Jensen  
Lawns of Dallas  
Mr. and Mrs. Pete Lerma, Jr.  
Lionel  
LiquidAgents Healthcare, LLC  
Lute Riley Honda  
McQuay International  
Mr. and Mrs. Jon Means  
Mr. and Mrs. Edward W. Moore

Munsch Hardt Kopf & Harr, P.C.  
Mr. and Mrs. Roland G. Parrish  
Parrish and Associates LLC  
Petro - Hunt, LLC  
Philadelphia Insurance Companies  
Ms. Natalie S. Potter  
Mr. and Mrs. Howard E. Rachofsky  
Dr. and Mrs. Karl E. Rathjen  
Mr. and Mrs. Harold Simmons  
Sleep Experts  
SLI Enterprises, Inc.  
Mr. and Mrs. Douglas C. Smellage  
Mr. E. L. Smith, III  
Spring Creek Management Co, Inc.  
TEAK Midstream LLC  
Texas Scottish Rite Hospital for Children  
The Alinda Hill Wikert Foundation  
The Cain Foundation  
The Coulter Group, Inc.  
The Martin Brower Company  
Thompson & Knight Foundation  
Travelhost  
Mr. Michael S. Turner and Mrs. Geneva Leeds-Turner  
TW Design/Trainworx  
Mr. and Mrs. Steven R. Uteley  
Mr. and Mrs. James R. Wales  
Mr. and Mrs. Jeff Walter  
Mr. and Mrs. John T. Walter, Jr.  
WCS Oil & Gas Corporation  
Mr. and Mrs. Clark Webb  
Western Extrusions Corporation  
Winn Family Foundation

## \$1,000 and Above

Mr. Tad Adrian  
Mr. Robert L. Albritton  
Dr. and Mrs. Kenneth Altshuler  
AM Technical Solutions  
American Flood Research, Inc.  
Mr. and Mrs. William Anderson  
Apple Homecare Medical Supply, Inc.  
Mr. and Mrs. Bates Arnot  
Mr. and Mrs. Robert B. Arnot  
Mr. and Mrs. Patrick H. Arthur  
AT&T Services, Inc.  
B. Braun Medical Inc.  
Mr. and Mrs. William E. Bancroft  
Ms. Jessica Banks  
Mr. and Mrs. Robert D. Barkley  
Mr. and Mrs. Michael Barnett  
Ms. Teri Benham  
Big D 56ers  
Mr. and Mrs. Kenneth J. Bill  
Blue Print  
Anonymous  
Mr. Chase A. Bolding  
Bracewell & Giuliani  
Bridge Title Company  
Brinker International  
Ms. Michelle K. Brock  
Mr. and Mrs. James D. Brown, Jr.  
Burns & McDonnell  
Ms. Kerrie Campbell  
Caris Life Sciences  
Mr. and Mrs. John Carlisle  
Carthage Missionary Baptist Church  
Casa Rita's Mexican Grill  
CBRE Healthcare Real Estate Services  
Mr. and Mrs. Colin S. Chenault  
Mr. and Mrs. Bobby Cheney  
Mr. and Mrs. Peter Collins  
Mr. and Mrs. William C. Collins, II  
Comerica Bank

Continental Batteries  
Ashley L. Cook PC  
Mr. and Mrs. Byron C. Cook  
Mr. and Mrs. Christopher Cook  
Mr. Eric Cooper  
Mr. and Mrs. Ralph F. Cox  
Mr. and Mrs. Stanley L. Crossman  
Mr. and Mrs. Hubert J. Crouch  
Crowe & Lemoine Family Charitable Fund  
Mr. and Mrs. Kris Cumnock  
Cumulus Media  
Mr. and Mrs. Bunker Curnes  
Mr. and Mrs. Larry Dale  
Mr. and Mrs. Brad Davis  
Mr. and Mrs. John Delatour  
Mr. and Mrs. Bryan L. Diers  
Dr Pepper Snapple Group  
Duke Realty Corporation  
Mr. and Mrs. Chris Durovich  
Mr. and Mrs. George Dutter  
Mr. and Mrs. Randall M. Ebner  
Mr. and Mrs. Richard D. Eiseman, Jr.  
ElleCo Construction  
Mr. and Mrs. Dwight H. Emanuelson, Jr.  
Encana Oil & Gas  
EnLink Midstream Crosstex Energy Services, L.P.  
Episcopal School of Dallas  
Mr. and Mrs. Lance Etcheverry  
Ms. Hallie Eubanks  
Anonymous  
F.P. Caillet Elementary  
Mr. and Mrs. Mark Fein  
Mr. and Mrs. Ernie Figari  
Mr. and Mrs. Jonathan Filgo  
Fischer & Company  
Mr. and Mrs. Ken Follansbee  
Mr. and Mrs. Peter Jeremy B. Ford  
Freeman Company  
Mr. Emerson Fry

Mr. and Mrs. Timothy M. Fults  
Mr. and Mrs. Sam Gilliland  
Ms. Jennifer B. Gilliland  
Mr. and Mrs. Michael Ginnard  
Gold Crown Valet  
Mr. and Mrs. Randy L. Golden  
Mr. Bobby N. Goldsberry  
Mr. and Mrs. William J. Goodwin  
Graham Investments  
Mr. and Mrs. Greg Greene  
Mr. and Mrs. Daniel Greenwood  
Mr. and Mrs. Craig Gregory  
Mr. and Mrs. Chuck Grieve  
Mr. and Mrs. Adam Griffin  
Mr. and Mrs. R.J. Grogan, Jr.  
Mr. and Mrs. A. Michael Hainsfurther  
Ms. and Mr. Jennifer L. Harris  
Mr. and Mrs. Scott W. Hatfield  
Haynes and Boone, L.L.P.  
Hemingway & Hansen, LLP  
Mr. and Mrs. Chuck Hensley  
Mr. and Mrs. Luis Hernandez  
Mr. Ted Herrod  
Mr. and Mrs. Ken Hersh  
Mr. and Mrs. Marshall Hess  
Mrs. Peggy S. Hill  
Hillcrest Foundation  
Dr. Christine A. Ho  
Mr. and Mrs. H. Lee Hobson  
Mr. and Mrs. Philip Huber  
Mr. and Mrs. Steven Hubert  
Mr. and Mrs. David Hundley  
Mr. and Mrs. Clark Hunt  
Mr. and Mrs. Houston B. Hunt  
Mr. and Mrs. Christopher Ivy  
Mr. and Mrs. William Jackson  
Jeff H. Lehman PC  
JMEG, LP  
JSP Management DBA McDonalds



*\$2,500 and Above*

Angels of Care  
Anheuser Busch  
Mr. Douglas Bailey  
Benchmark Title  
Mr. and Mrs. Gilbert J. Besing  
BK Companies  
Mr. and Mrs. Randal M. Brush  
Mr. and Mrs. Michael Bullington  
Caiman Energy  
Mr. and Mrs. Conley Cathey  
Ms. Lauren Chapman  
Mr. and Mrs. David Chisum  
Corner Bakery Cafe  
Curtain Wall Design and Consulting, Inc.  
Mr. and Mrs. Jeffrey Cutler  
Mr. and Mrs. Sam Dalton  
Dance to Live Inc  
DFW Paving, LLC  
Mrs. Jane Dillon  
Mr. and Mrs. LaRoye Drennan  
Mr. Tim Dumois  
Eiseman Jewels  
Entercoms, Inc.  
Mr. and Mrs. Rich Enthoven  
Dr. and Mrs. B. Henry Estess  
ExxonMobil Foundation  
Mr. Mike Fritz  
Ms. Caroline T. Gehan  
Gehan Homes, Ltd.  
Mr. and Mrs. Harold Ginsburg  
Goddard Systems, Inc.  
Mr. and Mrs. Joe M. Graham  
Mr. Joe Hardt and Ms. Marie Park

Mr. Charles Howard  
Mr. and Mrs. Porter Hull  
Jason's Dream  
Junior League of Dallas, Inc.  
Mr. Mike Kennedy  
Mr. and Mrs. Frank-Paul King  
Mr. and Mrs. Lawrence Lacerte  
Anonymous  
Lidji Dorey & Hooper  
Mr. and Mrs. Cadell S. Liedtke  
Macy Chenevert Memorial Golf Tournament  
Magnolia Hotel  
Mr. and Mrs. Brent Magnuson  
Mr. and Mrs. Matt Mattingly  
Terry McCarthy  
Mr. and Mrs. Nicholas McCord  
Mr. and Mrs. Rick Middaugh  
Neighborsgo  
Mr. and Mrs. Kevin G. O'Brien  
Mr. and Mrs. Robert L. Perrenot  
Drs. Carol and Daniel Podolsky  
Prescott Paillet Benefits, A Marsh & McLennan Agency  
Primrose School of Bedford  
Primrose School of Coppell  
Mr. and Mrs. Eric Reeves  
Mr. and Mrs. Doug Roach  
Robroy Industries  
Mr. and Mrs. Tim Rooney  
Mr. and Mrs. Timothy K. Skipworth  
Smiley's Studio Inc.  
Mr. and Mrs. Robert Spring  
Mr. and Mrs. Grey Stogner  
Stuart Hose and Pipe Company

The Aaron and Catie Enrico Family Foundation  
The Bireley Family Foundation  
The Carey Foundation  
The Cole Family  
The Eugene McDermott Foundation  
The Partnership Foundation  
The Staubach Family Foundation  
Mr. and Mrs. Jere Thompson, Jr.  
Mr. and Mrs. Edward W. Turner  
Mr. Bryan Turner  
Tyson Foods, Inc.  
Ussery Printing Company, Inc.  
Mr. and Mrs. Jay Wagley  
Ms. Susan L. Wiest  
Mr. and Mrs. Chris Williams  
Mr. and Mrs. Claude R. Wilson, Jr.

*\$1,000 and Above (Continued)*

Kenneth M. Hamlett, D.D.S.  
Mr. and Mrs. Mike Kerr  
Kline Family Foundation  
Ms. Lenora Krielow  
Kristin Lily Newman Foundation  
Mr. and Mrs. Al Kyle  
Mr. and Mrs. Michael P. Landen  
Mrs. Teri T. Larson  
Mr. and Mrs. Jeff Lehman  
Mr. and Mrs. Justin Leonard  
Miss Meghan E. Looney  
Mr. and Mrs. Alan Losinger  
Ms. Lisa K. Luff  
Ms. Kelly Mabe  
Macedonia Baptist Church  
Mark Paul Terk Charitable Trust  
Ms. Binny Marwaha  
MaryBeth F. Johnston, LTD  
Master Construction & Engineering Inc.  
Mr. and Mrs. Jack Mayfield  
Mr. and Mrs. T. Kirk May  
McDonald's Corporation/Regional Office  
Mr. and Mrs. W. Casey McManemin  
Mr. and Mrs. John McStay  
Mesquite Fire Department  
Mr. and Mrs. Glynne Mildren  
Dr. Paula Miltenberger and Mr. Bay  
Miltenberger  
Mr. and Mrs. J.C. Montgomery, Jr.  
Mr. and Mrs. Michael E. Montgomery  
Mr. James C. Musselman  
Mr. and Mrs. Aiman Naguib  
National Charity League of Dallas  
Neiman Marcus Downtown  
Mr. and Mrs. Don Nimmo  
Mr. and Mrs. Mike Nolan  
Mr. and Mrs. Brian O'Boyle Jr.  
Olmsted-Kirk Paper Company  
Mr. and Mrs. Eugene L. Palma  
Mr. and Mrs. Frank Parker

Mr. and Mrs. Vin A. Perella  
Ms. Nancy Perot  
Mr. and Mrs. Jeffrey Phillips  
Phytel Cares  
Ms. Anne Pogson  
Mr. and Mrs. J. Blake Pogue  
Mr. and Mrs. Chris Provost  
Mr. and Mrs. John P. Puckett III  
Mr. Rick Railsback  
Recruiting Administrators of Dallas/RADS  
Mr. and Mrs. Richard R. Reupke  
Mr. and Mrs. Andrew Riley  
RNB Productions  
Mr. and Mrs. Marshall K. Robbins  
Anonymous  
Mr. and Mrs. David Rosenberg  
Rowling Foundation  
Ms. Nancy O'Connor and Mr. Steve Rush  
Mr. Geoffrey J. Ryan  
Ryan, LLC  
Safeway Inc.  
Sapphire Foundation, Inc.  
Ms. Marisa Sarchet  
Mrs. Gail Schoellkopf  
Schwab Charitable Fund  
Mr. and Mrs. Christopher J. Semple  
Mr. and Mrs. Carl Sewell, Jr.  
Sidecar Catering  
Mr. and Mrs. Stephen B. Smith  
Ms. Megan Smith  
Ms. Lara Sorokolit and Mr. William Francis  
Southwest Airlines Flight Operations Training Center  
Mr. and Mrs. Richard Sowden  
Starbucks Foundation  
Mr. and Mrs. Roger T. Staubach  
Mr. and Mrs. Bruce J. Stensrud  
Steve Beckett Consulting, Inc.  
Sulphur Bluff Baptist Church  
Mr. Phil D. Swatzell  
Dr. and Mrs. Dale Swift

Ms. Jennifer J. Terry  
Texas Muslim Women's Foundation  
Texas Pocket Springs  
The Attic Self Storage  
The Beck Group  
The Benevity Community Impact Fund  
The Carmax Foundation  
The Coca-Cola Company Headquarters-Dallas  
The Westfield Group  
The Wrage Foundation  
The Y Group-PR  
Mr. and Mrs. Glenn Thurman  
Mr. and Mrs. Carter Tolleson  
Trane Residential Solutions  
Ms. CeCe Turner  
United Health Care  
Mr. and Mrs. William Vanderstraaten  
Mr. Jeffrey J. Vawrinek and Ms. Lisa K. Bork  
Village Green Property Management Services  
Vista Academy of Garland  
Mr. and Mrs. Richards P. Washburne  
Westwood Trust  
Wick Phillips Gould & Martin LLP  
Wight Supply Co.  
Mr. and Mrs. James R. Wikert  
Mr. and Mrs. Todd A. Williams  
Mrs. Tricia M. Wilson  
Winstead PC  
Dr. and Mrs. Gary Wood  
Woodhill Dental Specialties  
Mr. and Mrs. Jonas Woods  
Mr. and Mrs. Phillip A. Wylie  
Mr. Todd Yeaman  
Mr. and Mrs. Michael Young  
Zion Lutheran Church & School

## *\$500 and Above*

A&K Tax Service  
Mr. and Mrs. Steve Aaron  
Mr. and Mrs. Gary Ahr  
Ms. Catherine H. Albiez  
Mr. and Mrs. Fred Albrecht  
Mr. and Mrs. Marcus Allen  
Mrs. Janet K. Allen  
Mr. and Mrs. Jay Altizer  
American Bank of Texas  
Ms. Chantal Ameslon  
Angela Weedon Photography  
APAC-Texas Inc.  
Mr. Kenneth R. Auer  
Mr. and Mrs. Josh Ayers  
B&G Massey Enterprises, Inc.  
Mr. and Mrs. Norman P. Bagwell  
Ms. Lois Bair  
Mr. and Mrs. Timothy Baldwin  
Mr. and Mrs. Ray Balestri  
Mr. and Mrs. Paul Bancroft  
Mr. and Mrs. Hull Barbee  
Mr. and Mrs. Stephen Barnes  
Ms. Colleen C. Barrett  
Mr. and Mrs. Ken Betts  
Petits Bijoux  
Mr. and Mrs. Frederick D. Brown  
Mr. and Mrs. James Browne  
Mr. David Campbell and Dr. Tamara Campbell  
Mr. and Mrs. Stephen Carlin  
Carson Art Gallery  
Mr. Clayton Carter  
Celina Middle School Cheerleaders  
Mr. and Mrs. Jeff Chavez  
Mr. and Mrs. Peter C. Chilian  
Citadel Partners, LLC  
Clifton C. Johnson II Management Co, LLC  
Clover Partners, LP  
Mr. Stewart Coleman  
Ms. Summer N. Condarco  
Mr. and Mrs. Kevin Corr  
Creme de la Creme  
Mr. Peter Crow  
Anonymous  
CWS Apartment Homes, LLC  
DAVACO, Inc.  
Mr. David C. Davidson, Jr.  
Mr. and Mrs. J. Holmes Davis, IV  
Ms. Helen B. Davis  
Mr. and Mrs. Anthony C. de Bruyn  
Mrs. Mary Lou Derksen  
Mr. and Mrs. Phillip Drayer  
Ms. Pam Dyer  
Mr. and Mrs. Preston Edgar  
Mr. and Mrs. Warren Edwards  
Elephant Oil & Gas, LLC  
Mr. and Mrs. Kevin Erskine  
Mr. and Mrs. Fin Ewing  
Mr. and Mrs. Lane Farley  
Mr. and Mrs. Brian A. Ficke  
Mrs. Mary Clare Finney  
Mr. and Mrs. Rich Flaten  
Mr. and Mrs. J. Scott Fowler  
Mr. and Mrs. Robert Frank  
Frenkel & Frenkel Law Firm  
Mr. and Mrs. David Fuller  
Ms. Diane Fullingim  
Mr. and Mrs. Sanford Fung  
Nimish Gandhi  
Mr. Kevin Garvin  
Gary Patterson Foundation  
Mr. and Mrs. Ben Gates  
Mr. and Mrs. John Gates  
Ms. Sharilyn A. Getz  
Glass Doctor  
Mr. and Mrs. Stephen P. Gottsacker  
Mr. Parker Graham  
Mr. and Mrs. E.J. Griffiths  
Mr. and Mrs. Cavan Groves  
Mr. and Mrs. Stephen A. Grove  
Guardian Mortgage Company, Inc.  
Mr. and Mrs. Charles Hairston  
Mr. and Mrs. Robert T. Halpin, Jr.  
Mrs. Molly A. Hamilton  
Ms. Kay Means Harbison  
Ms. Julie E. Harding  
Mr. and Mrs. Tim Hauser  
Headington Retail, LLC  
Mr. and Mrs. Ron Helm  
Herb's Paint & Body Shop - Richardson  
Mr. and Mrs. Jesse G. Hibbard  
Mr. and Mrs. Bill Hightower  
Ms. Ashley M. Hightower  
Mr. and Mrs. Jim Hitzelberger  
Mr. and Mrs. James M. Hoak  
Mr. and Mrs. Rankin Hobbs  
Mr. Brian Holland and Dr. Alice A. Holland  
Mr. and Mrs. Newton Hopkins III  
Mr. and Mrs. Patrick E. Howard  
Mr. and Mrs. Sam Hunsaker  
Mr. and Mrs. Martin S. Hutchinson  
Dr. and Mrs. Richard K. Irwin  
Ms. Mary Susan Jackson  
Mr. and Mrs. Russell Jarrell  
Mr. John Javelli  
Dr. and Mrs. Jeffrey Johnson  
Johnson Management Co  
Johnson Printing Service  
Ms. Helen M. Jones  
K & M Transport  
Mrs. Tracy C. Keller  
Mr. Joe Kelley  
Mr. Charles Kelly  
Mr. and Mrs. David Kelton, Jr.

## *\$500 and Above (Continued)*

Mr. Stephen B. Kemp  
Mrs. Christine Kennington  
Kota Foundation  
La Petite Academy  
Mr. and Mrs. Rick Lacher  
Mr. Gregg Lafitte  
Ms. Michelle Lafitte  
Mr. and Mrs. Tom Leiser  
Lewisville Independence Elementary  
Lewisville Saddle Club  
Anonymous  
Mr. and Mrs. Jason Lichty  
Mr. and Mrs. Kevin Lilly  
Mr. and Mrs. Sam Loughlin  
Maguire Oil Company  
MAKE Corporation  
Mr. and Mrs. Jared Manly  
Mr. and Mrs. Todd Martin  
Mr. and Mrs. Bill Massey  
Mr. and Mrs. Michael Matthews  
Mr. and Mrs. Levi McCathern  
Mr. and Mrs. Scott McDonald  
Mr. and Mrs. Clint McDonnough  
Mr. and Mrs. Chris McKeown  
Mr. and Mrs. Coley Means  
Mr. and Mrs. Edward Mercer  
MetroTex Leadership Academy  
Mr. and Mrs. Taber Meyers  
Mrs. J. Frank Miller, III  
Mr. and Mrs. Marshall Mills  
Moms Club of Coppell-South  
Mr. and Mrs. Barry E. Moore  
Mr. and Mrs. William C. Moore, Jr.  
Ms. Beverley Dennytraw and Mr. Alan Moore  
Mr. and Mrs. Matt Musselman  
Ms. Lindsay Nahoum

Mr. and Mrs. Christopher Nester  
Mr. and Mrs. Thomas W. Neyland  
Pacheco Koch Consulting Engineers  
Mr. and Mrs. David Pair  
Mr. Mark Q. Partin  
Paychex  
Mr. and Mrs. Howard E. Peck  
Mr. John G. Penson  
PFSweb  
Mr. and Mrs. Scott Pinkston  
Mr. Robert Pittman  
Mr. Mark Plunkett  
Protective Packaging Corp  
Republic National Distributing Co  
Mr. and Mrs. Ben Riley  
Mr. and Mrs. Dick Ronchetti  
Mr. Glen Rosenbaum  
Ruth and Charles Sharp Foundation  
Mr. R. Willing Ryan III  
Mr. and Mrs. Marc Sachs  
Mr. Stephen S. Sage  
Mr. and Mrs. David C. Saustad, Sr.  
Ms. Kerri B. Scano  
Mr. and Mrs. Frank Scardino  
Mr. and Mrs. Louis J. Schaufele III  
Mr. and Mrs. William C. Seanor  
Mrs.. Robert L. Shaw, Jr.  
Mr. and Mrs. Aaron Shelby  
Mr. and Mrs. Clint Shouse  
Mr. and Mrs. William Shuford, Jr.  
Sidney Powell, P.C.  
Mr. and Mrs. Dennis Siebert  
Mr. and Mrs. Richard Slaven  
Snappy Salads  
Mr. and Mrs. Jim Snell  
Mr. and Mrs. Brucker L. Stensrud  
Mr. and Mrs. John Stephenson

Dr. and Mrs. William F. Stiles  
Mr. and Mrs. Lawrence Stuart  
Mr. and Mrs. Joe Sun  
Sun Life Financial  
The Clifton Foundation  
The Dallas Woman's Club  
The Ryan Goldblatt Foundation, Inc.  
Total Air & Heat Co.  
Mr. and Mrs. Mark Trieb  
Mr. and Mrs. Thomas D. Troutt  
Mr. and Mrs. Jess Turner  
Mr. and Mrs. Gene B. Tuttle, Jr.  
Tyson Food's McDonald's Business Unit  
Mr. and Mrs. Gary Vannorsdel  
Mr. and Mrs. Trey Velvin  
Verticom  
Ms. Jacqueline R. Vickers  
Vista Academy at Hickory Creek  
Dr. and Mrs. Justin Wakeland  
Mr. and Mrs. Stanley D. Walker, III  
Mr. Matthew Walker  
Mr. Dennis K. Watson  
Wheat Resources LLC  
Ms. Pamela Wilkes  
Mr. and Mrs. William A. Williamson III  
Mr. Marvin Wilson  
Mr. and Mrs. James Zimcosky  
Mr. and Mrs. Bret J. Zimmerman

# *Stay in Touch!*

 [Facebook.com/rmhdallas](https://www.facebook.com/rmhdallas)

 [@RMHDallas](https://twitter.com/RMHDallas)

 [youtube.com/rmhdallas](https://www.youtube.com/rmhdallas)

Ronald McDonald House Of Dallas  
4707 Bengal Street, Dallas, Texas 75235  
214.631.7354 (Fax) 214.631.1527  
[www.rmhdallas.org](http://www.rmhdallas.org)

